

# COURSE GUIDE



**EVENTS** **SW**  
*next level event management*

Presented by:  
LOGAN BURGESS  
[logan@eventsouthwest.com](mailto:logan@eventsouthwest.com)  
214.803.7800



5 km - USATF Certification TX17026LAB - Kosse, TX  
 Effective March 4, 2017 to Dec 31, 2027  
 Measured by Logan Burgess on Feb 16, 2017  
 Map not to Scale - No Restrictions

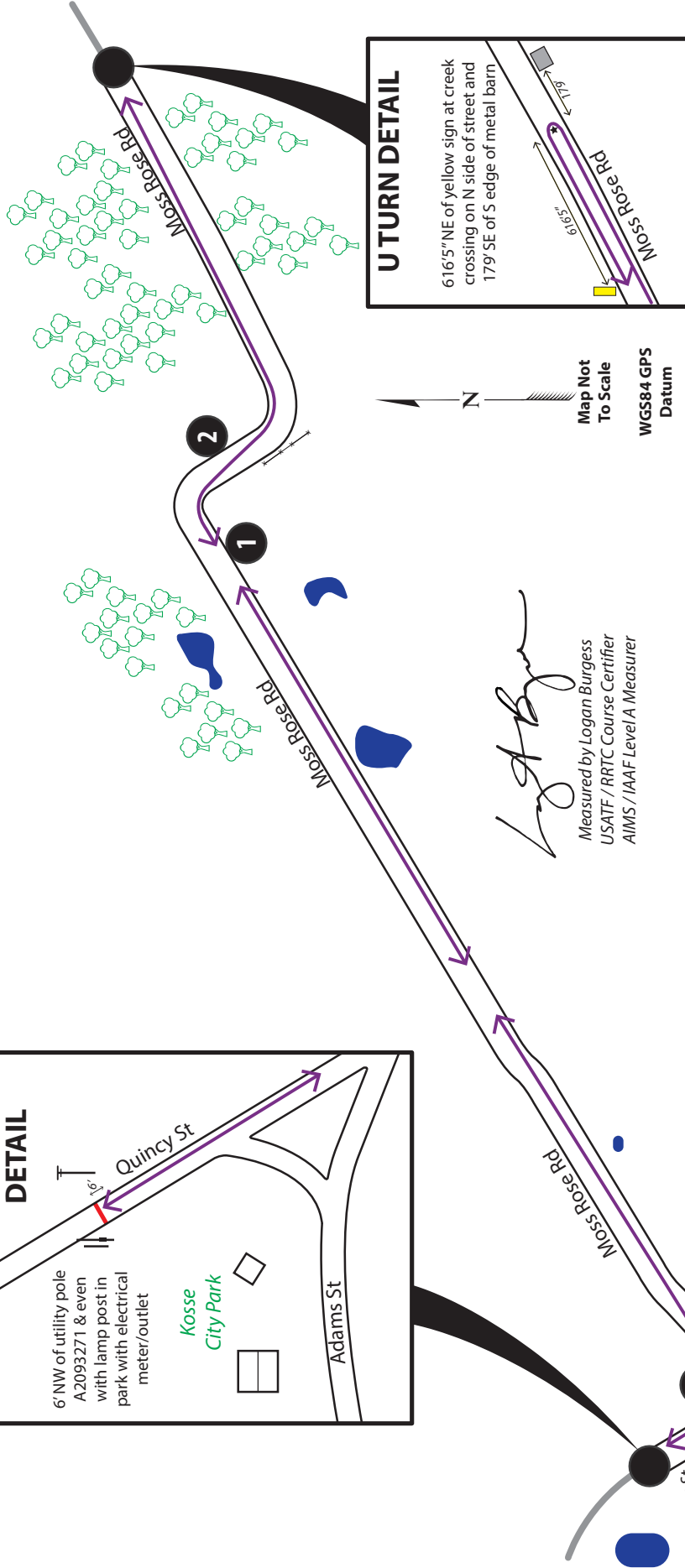
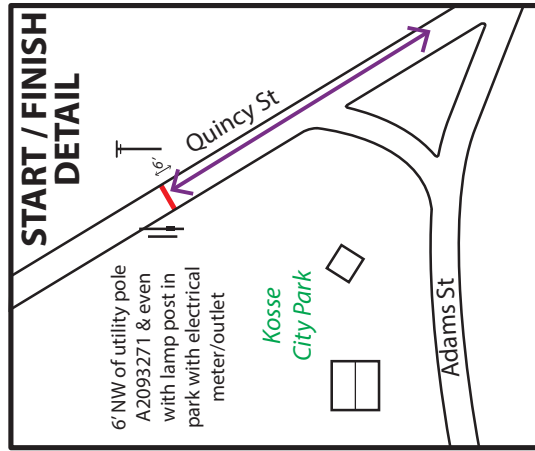

- Start / Finish** – (N31 18.482 W96 37.557) – 6' NW of utility pole A2093271 & even with lamp post in park with electrical meter/outlet
- Mile 1** – (N31 18.831 W96 36.731) – 556 Moss Rose Rd - 83' SW of mailbox at address
- U Turn** – (N31 18.923 W96 36.263) – 61°15' NE of yellow sign at creek crossing on N side of street and 179° SE of S edge of metal barn
- Mile 2** – (N31 18.833 W96 36.639) – 349' NE of northern most metal fence post at gated entry to barn
- Mile 3** – (N31 18.416 W96 37.496) – 15' NE of utility pole 40A 586



**Road Running Technical Council  
USA Track & Field**

# Measurement Certificate



Name of the course Kosse Greyhound 5K Distance 5 km  
 Location (state) TX (city) Kosse  
 Type of course: road race  calibration course  track   
 Measuring methods: bicycle  steel tape  electronic distance meter   
 Measured by (name, address, phone & e-mail) Logan A Burgess - logan@eventsouthwest.com  
614 Stillmeadow Dr, Richardson, TX 75081 - 214.803.7800  
 Race contact (name, address, phone & e-mail) Brooks Valls - brooks@kossetexas.com  
810 S. Mignonette, Kosst, TX 76653 - 832.773.8361  
 Date(s) when course measured: Feb 16, 2017  
 Number of measurements of entire course: 1 Course Configuration: Out-and-Back  
 Elevation (meters above sea level) Start 158 m Finish 158 m Highest 169 m Lowest 157 m  
 Straight line distance between start & finish 0 Drop 0 m/km Separation 0 %  
 Type of surface: paved 100 % dirt 0 % gravel 0 % grass 0 % track 0 %  
 Effective date of certification: March 4, 2017 Certification code: TX17026LAB

Notice to Race Director: Use this Certification Code in *all* public announcements relating to your race.

## *Be It Officially Noted That*

Based on examination of data provided by the above named measurer, the course described above and in the map attached is hereby certified as reasonably accurate in measurement according to the standards adopted by the Road Running Technical Council. If *any* changes are made to the course, this certification becomes void, and the course must then be recertified.

**Verification of Course** — In the event a National Open Record is set on this course, or at the discretion of USA Track & Field, a verification remeasurement may be required to be performed by a member of the Road Running Technical Council. If such a remeasurement shows the course to be short, then all pending records will be rejected and the course certification will be cancelled.

*This certification expires on December 31 in the year* 2027

**AS NATIONALLY CERTIFIED BY:**

Date: March 4, 2017

Logan A Burgess – USATF/RRTC Certifier  
 614 Stillmeadow Dr, Richardson, TX 75081 - 214.803.7800 - logan@eventsouthwest.com



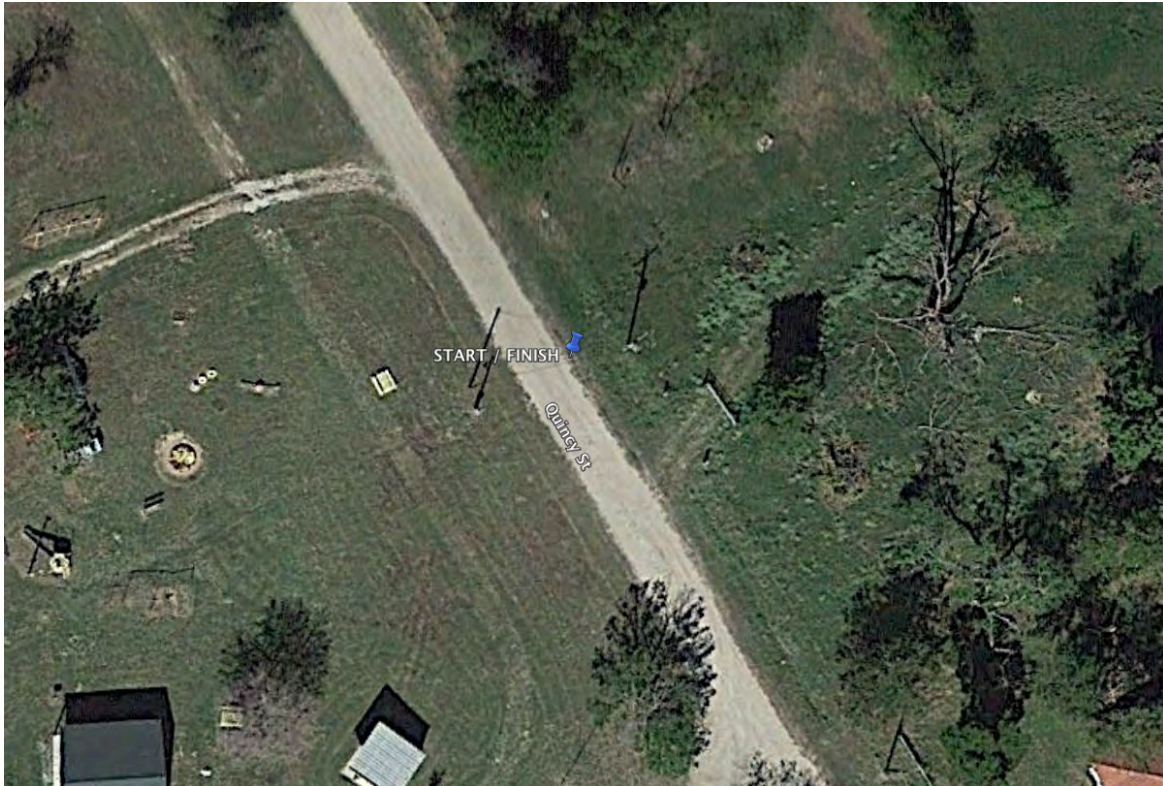

- (N31 18.482 W96 37.557)
- 6' NW of utility pole A2093271
- Even with lamp post in park with electrical meter/outlet attached



- 6' NW of utility pole A2093271
- Even with lamp post in park with electrical meter/outlet attached





- (N31 18.831 W96 36.731)
- 556 Moss Rose Rd
- 83' SW of mailbox at address



- 556 Moss Rose Rd
- 83' SW of mailbox at address





- (N31 18.923 W96 36.263)
- 616'5" NE of yellow sign at creek crossing on N side of street
- 179' SE of S edge of metal barn





- 616'5" NE of yellow sign at creek crossing on N side of street
- 179' SE of S edge of metal barn



- (N31 18.833 W96 36.639)
- 349' NE of northern most metal fence post at gated entry to barn





- 349' NE of northern most metal fence post at gated entry to barn



- (N31 18.416 W96 37.496)
- 15' NE of utility pole 40A 586





- 15' NE of utility pole 40A 586